

Mid-Year Market Stats

MTH/MTH Comparison: January - June 2015

Mid-Year Closings

	Residential	Condo	Total	Land
2015	2,381	180	2,561	139
2014	2,115	181	2,296	146
2013	2,122	176	2,298	169

January - June Residential Closings

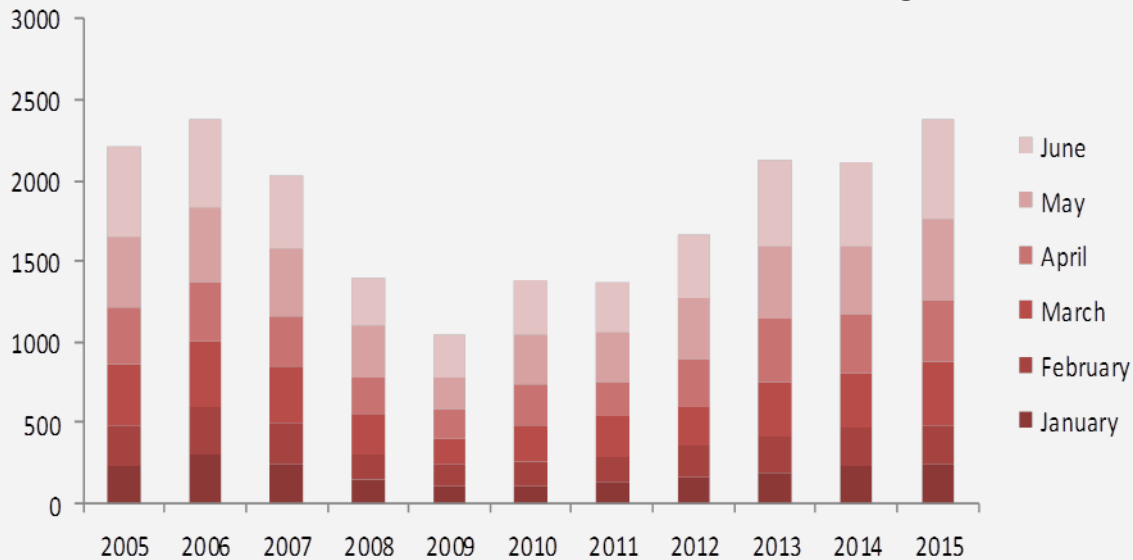

Residential Closings

Brentwood	399
Fairview	91
Franklin	993
Nolensville	190
Spring Hill	380
Thompson's Station	248

Residential Closings

Williamson	2,411
Davidson	4,728
Rutherford	2,533
Wilson	1,248
Maury	717
Sumner	1,530